

Patient report

Bio-Rad DATE: 12/28/2019
D-10 TIME: 02:34 PM
S/N: #DC2K755917 Software version: 4.30-2
Sample ID: 10501564
Injection date 12/28/2019 02:11 PM
Injection #: 6 Method: HbA1c
Rack #: --- Rack position: 1

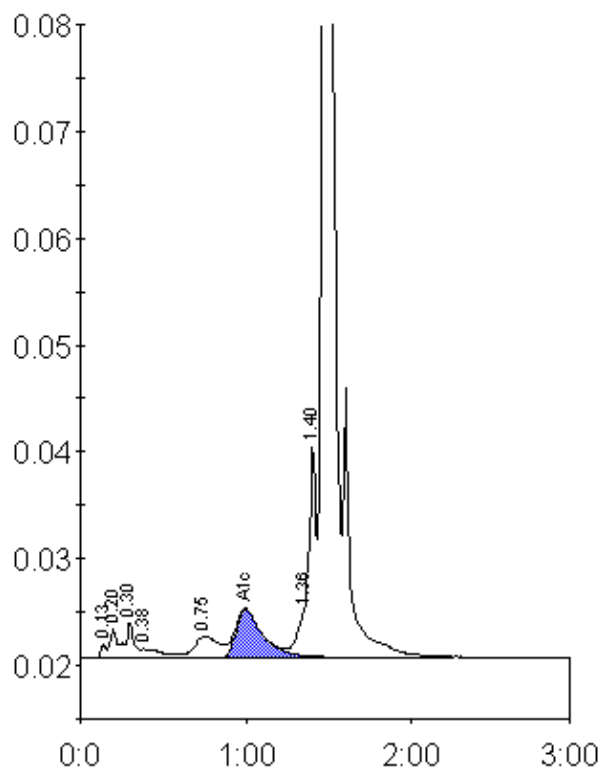

Peak table - ID: 10501564

| Peak | R.time | Height | Area | Area % |
|-------------|---------|--------|---------|--------|
| Unknown | 0.13 | 1351 | 3121 | 0.2 |
| A1a | 0.20 | 2714 | 10158 | 0.8 |
| A1b | 0.30 | 3401 | 10104 | 0.8 |
| Unknown | 0.38 | 880 | 8341 | 0.6 |
| LA1c/CHb-1 | 0.75 | 2059 | 20270 | 1.5 |
| A1c | 1.00 | 4461 | 51036 | 5.6 |
| P3 | 1.36 | 5289 | 20412 | 1.5 |
| Unknown | 1.40 | 19978 | 56008 | 4.2 |
| A0 | 1.47 | 379077 | 1146831 | 86.5 |
| Total Area: | 1326281 | | | |

| | |
|----------------|-----|
| Concentration: | % |
| A1c | 5.6 |